

PLAN  
SHOWING THE LIMITS OF MINING RIGHTS OF  
QUEBEC COLUMBIUM LIMITED

ON  
PART OF LOT NO. 333

AND ALSO ON

PART OF LOTS NOS. 321, 322, 323, 324

PARISH OF L'ANNONCIATION DOKA

Scale 200' to 1"

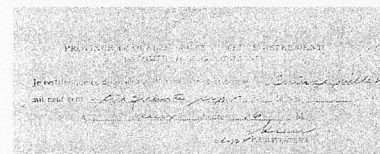

Valleyfield, June the 25<sup>th</sup> 1957.

LARDE-NICOLE & SULLIVAN  
Professional Engineer & Land Surveyor  
by *Arthur Sullivan*  
L. ARTHUR SULLIVAN  
Quebec Land Surveyor

LEGEND

FOOTING LINE ————— Creek, Descharge  
LINE LINE with STONES ————— Gully, Discharge  
LINE with TELEPHONE LINE (H. LINE) ————— PAVED ROAD  
MINING RIGHTS LINE ————— HOUSE, INC. BARN [H] [B] [B]

LOT NO. 195

LOT NO. 210

PART OF LOT NO. 333

AREA - 134.05 acres

PART OF LOT NO. 333

PART OF LOT  
NO. 322  
AREA - 8.73 acres

PART OF LOT  
NO. 321  
Area - 10.00 acres

PART OF LOT  
NO. 324  
Area - 4.33 acres

PART OF LOT  
NO. 323  
Area - 6.74 acres

RESIDUE OF LOT  
NO. 324

RESIDUE OF LOT  
NO. 323

RESIDUE OF LOT  
NO. 322

RESIDUE OF LOT  
NO. 321

N.B. All properties here above  
indicated are Cultivated  
Land

PLAN NO. 21-37021